NOTES:

1. DIMENSIONS ARE TO BE CHECKED ON SITE BEFORE WORK COMMENCES.

2. DO NOT SCALE FROM DRAWING USE FIGURED DIMENSIONS ONLY.

3. THIS DRAWING IS COPYRIGHT AND IS NOT TO BE COPIED OR REPRODUCED WITHOUT THE WRITTEN APPROVAL OF THE ENGINEERS.

4. ANY OMISSIONS OR DISCREPANCIES TO BE REPORTED IMMEDIATELY TO THE ENGINEERS.

5. ALL WORK TO BE CARRIED OUT IN ACCORDANCE WITH STATUTORY REQUIREMENTS.

6. THIS DRAWING IS TO BE READ IN CONJUNCTION WITH ACCOMPANYING DOCUMENTS.

7. INFORMATION CONTAINED ON THIS DRAWING IS TO BE TREATED WITH THE STRICTEST OF CONFIDENCE.

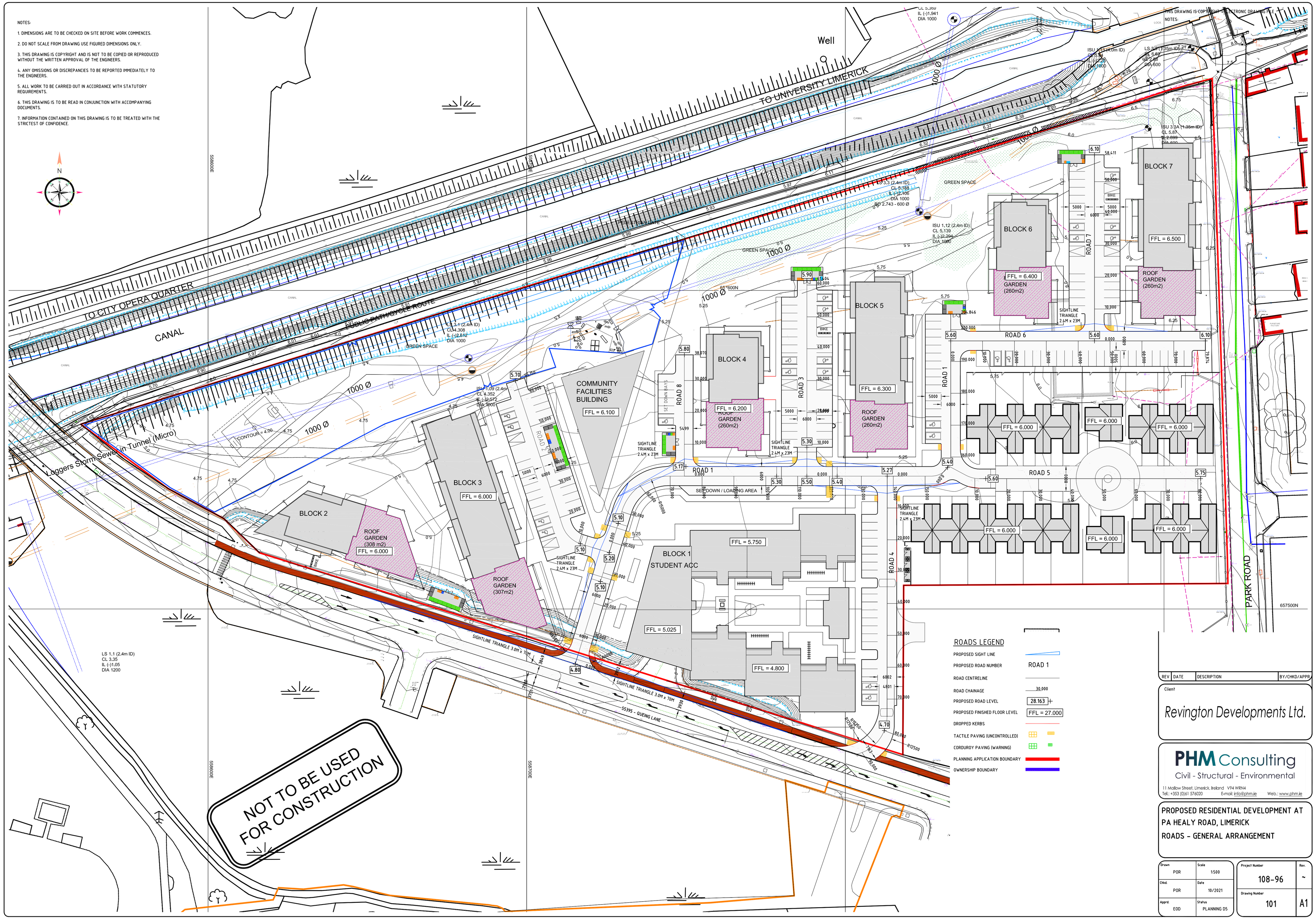

ROADS LEGEND

PROPOSED SIGHT LINE	
PROPOSED ROAD NUMBER	ROAD 1
ROAD CENTRELINE	
ROAD CHAINAGE	30,000
PROPOSED ROAD LEVEL	28.163
PROPOSED FINISHED FLOOR LEVEL	FFL = 27.000
DROPPED KERBS	
TACTILE PAVING (UNCONTROLLED)	
CORDUROY PAVING (WARNING)	
PLANNING APPLICATION BOUNDARY	
OWNERSHIP BOUNDARY	

REV	DATE	DESCRIPTION	BY/CHKD/APPR

Client

Revington Developments Ltd.

PHM Consulting
Civil - Structural - Environmental
11 Mallow Street, Limerick, Ireland V94 WRN4
Tel.: +353 (0)61 576020 E-mail: info@phm.ie Web.: www.phm.ie

PROPOSED RESIDENTIAL DEVELOPMENT AT PA HEALY ROAD, LIMERICK

ROADS - GENERAL ARRANGEMENT

Drawn	Scale	Project Number	Rev.
POR	1:500	108-96	~
Chkd.	Date	Drawing Number	
POR	10/2021	101	A1
Apprd.	Status		
EOD	PLANNING DS		